ALEXANDER GROVE SUBDIVISION - CAYMAN BRAC - POND LOT 3

Cayman Brac, Cayman Islands

PROPERTY DETAILS

| | | |
|---------------------------------------|-----------------|---------------|
| Price: CI\$74,505 | MLS#: 415335 | Type: Land |
| Listing Type: Low Density Residential | Status: Current | Width: 104.90 |
| Depth: 146.30 | Acres: 0.32 | |

PROPERTY DESCRIPTION

Alexander Grove is Cayman Brac's newest proposed waterfront subdivision, designed to offer a community owners can truly be proud of. As you enter this idyllic neighborhood, you'll be greeted by sweeping, hand-crafted double-stone walls that welcome you home with elegance and charm. This exclusive property boasts one of only four waterfront parcels, offering breathtaking views of a serene pond and the sea just a few hundred feet away. Located near some of the island's top amenities, you'll experience the best of the Brac's culinary scene—from traditional local cuisine to fine dining and live music at The Alexander Hotel. Evenings here promise to be full of enjoyment. A short stroll takes you to the island's only stretch of beach, perfect for peaceful walks by the water, with the occasional bioluminescence show lighting up the waves as they roll onto the reef. Along the way, grab your favorite drink from a nearby wine and spirits store, adding the perfect touch to your sunset experience. Are you Caymanian and a first-time buyer? This is the perfect opportunity to take advantage of the Government's Stamp Duty Waiver Program for first-time buyers. With its prime location, this is a smart investment that's bound to grow in value. Don't miss your chance to step onto the property ladder today! Investors, seeking the ideal vacation home on a charming island? Alexander Grove offers not only a dream retreat but also a prime location for vacation rentals when you're away. Secure your slice of paradise today!

PROPERTY FEATURES

| | |
|---------------|-------------------------|
| Views | Inland |
| Block | 97B |
| Parcel | 15POND3 |
| Zoning | Low Density residential |
| Road Frontage | 104.9 |

PRESENTED BY



Bettina Baldwin
+1-345-916-7766
bettina@paradisepropertiescayman.com

IMAGES



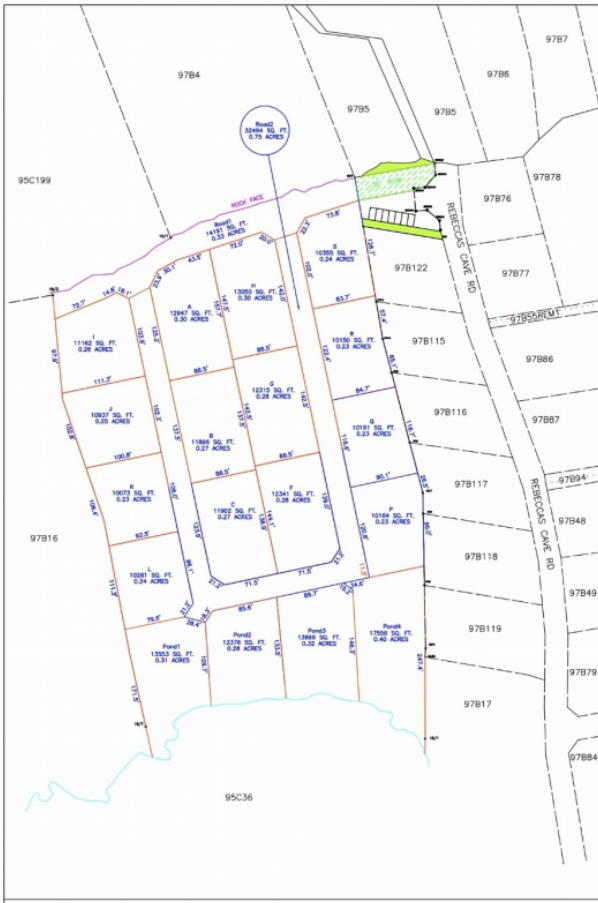

MODIFIED SUBDIVISION DESIGN OF BLOCK 97B, PARCEL 15.

Scale: 1/1250 Date:05.01.2023

All dimensions & areas have been derived from the L&S Dept. Registry Map DXF files, and are subject to final survey.

Notes



CATMAN SURVEY ASSOCIATES LTD.
 UNIT C1, CATMAN BUSINESS PARK
 17, BRIDGE RD
 GEORGE TOWN, GRAND CAYMAN
 P.O. BOX 9128, KY1-1501
 TELEPHONE: (345)944-9122
 EMAIL: info@catmansurvey.ky